

Fortified Roof Documentation Requirements



- Photo of roof deck thickness of at least 7/16" (stamp on decking or measuring tape on side)



- Photo showing dimensions of decking nail used (min. diameter 0.113 in. and min. length 2 3/8 in)



- Drip edge installed with a 4" max spacing nail pattern***
No button caps in drip edge



- Screw spacing on metal roof



- Attic vents used (Model and installation)**



- 6 photos showing roof deck nailed down with 8d ring shank nails with the max. distance between nails being 6" and nails marked with marker or chalk



- 3 photos each of 4" roof deck tape & underlayment (see note at bottom for nailing requirements) or "peel n' stick" installation*



- Shingle/Metal used**



- Installation of starter strips at eaves (minimum 8" wide)



- 4 Finished elevation photos (front, back, left, and right side of the property).



- If gable wall is vented, a cover must be added**- the cover can be temporary but must have a permanent fixture for reattaching during a storm. **No visible sunlight**

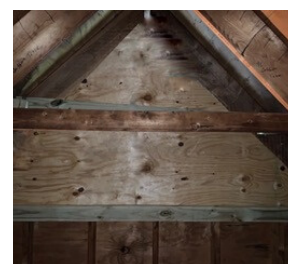

***Synthetic felt must be nailed down 6" at the laps with at least 2 rows in the field spaced 12" apart.**
****For materials used a copy of the material invoice works as a substitute**
***** Drip edge must be installed over underlayment**